

# *CPPE update Sept 2024*

Zara Mehra, Regional Tutor, East of England team

## East of England team

### Regional Manager – Sneha Varia



**Event tutors** – Clare Daly and  
Chandni Gadher

**Education Supervisors** – 8 tutors

### Regional Tutors

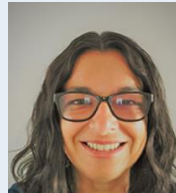

Nicki Joy – Suffolk and NE Essex  
ICS, Norfolk and Waveney ICS,  
Herts and West Essex ICS, Mid  
and East Essex ICS



Zara Mehra – Cambridgeshire and  
Peterborough ICS, Beds, Luton and MK  
ICS

# Community pharmacy

We have many resources available for pharmacy professionals working in community pharmacy.



Whether you want to equip yourself to deliver high-quality services, or prepare for community pharmacy practice, scan the QR code to find the resources for you.



# Supporting delivery of pharmacy services

Home About CPPE NHS priorities Clinical pharmacy Public health A-Z Log in/register

Developing your career

**Providing pharmacy services**

Leadership

Clinical pharmacy and  
therapeutics

Supporting educators and  
trainers

Supporting you



## NHS Pharmacy First

The NHS Pharmacy First service is an advanced service which connects patients who have a minor illness or need an urgent supply of medication with a community pharmacy. >

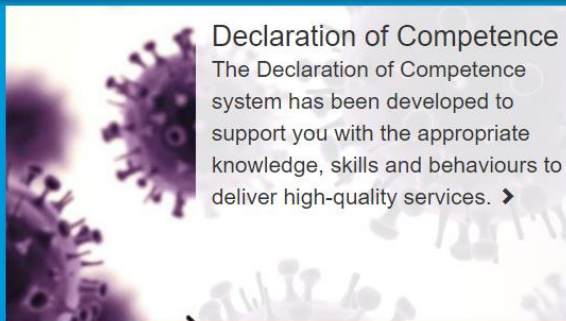

## Declaration of Competence

The Declaration of Competence system has been developed to support you with the appropriate knowledge, skills and behaviours to deliver high-quality services. >



## NHS Pharmacy Contraception Service

The NHS Pharmacy Contraception Service (PCS) aims to offer greater choice for people in terms of where they can access contraception services. Find information and learning supporting the service pilots and the Advanced Service. >



## Consultation skills

The *Consultation skills for pharmacy practice* programme offers new and innovative learning and assessment programmes to support you in developing your consultation skills. >



## New Medicines Service

The New Medicines Service is an advanced service which offers support to patients with a long-term condition who have been prescribed a medicine for the first time. >



## NHS Discharge Medicines Service

The NHS Discharge Medicines Service is a new essential service which aims to improve patients' understanding of their medicines and how to take them following discharge from hospital. >

# Useful e-learning

CPPE  CENTRE FOR PHARMACY  
POSTGRADUATE EDUCATION

## Clinical history-taking: what a good consultation looks like

A CPPE e-learning programme for pharmacists in a patient-facing clinical role



Date reviewed May 2024

 

<https://www.cppe.ac.uk/programmes/consult-e-00>



CPPE  CENTRE FOR PHARMACY  
POSTGRADUATE EDUCATION

## Documenting in patient clinical records

A CPPE e-learning programme for pharmacy professionals.



Reviewed January 2023

<https://www.cppe.ac.uk/programmes/clinical-e-02>



# NHS Pharmacy First Service

✓ Useful CPPE resources to support the delivery of Pharmacy First (Not mandatory)

[NHS Pharmacy First: Clinical assessment and examination skills full-day workshop](#)



[NHS Pharmacy First: Essential skills e-course](#)



[NHS Pharmacy First: Clinical assessment - essential skills online workshop](#)

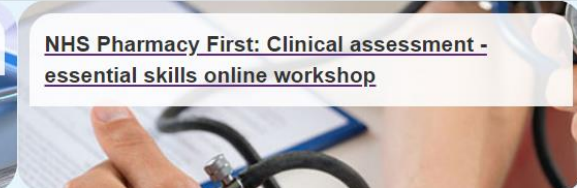

[NHS Pharmacy First: Otitis media e-learning](#)

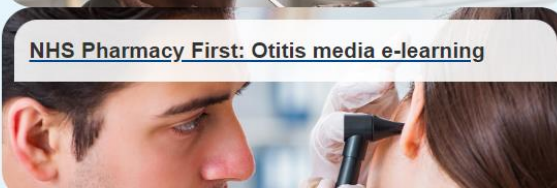

[NHS Pharmacy First: Sinusitis e-learning](#)

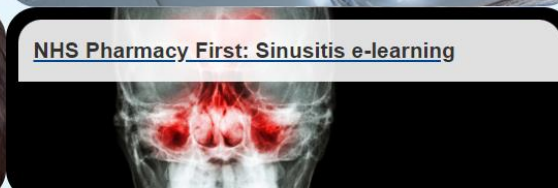

[NHS Pharmacy First: Sore throat e-learning](#)

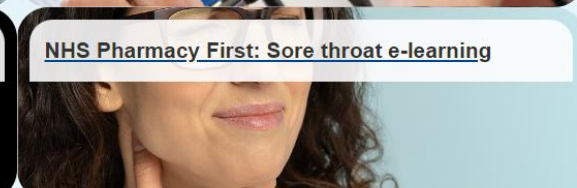

[NHS Pharmacy First: Uncomplicated Urinary Tract Infection \(UTI\)](#)



[NHS Pharmacy First: Shingles](#)

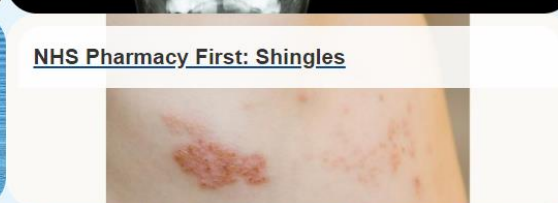

[NHS Pharmacy First: Infected insect bites](#)



## CPPE launches *Common clinical conditions* e-learning programme

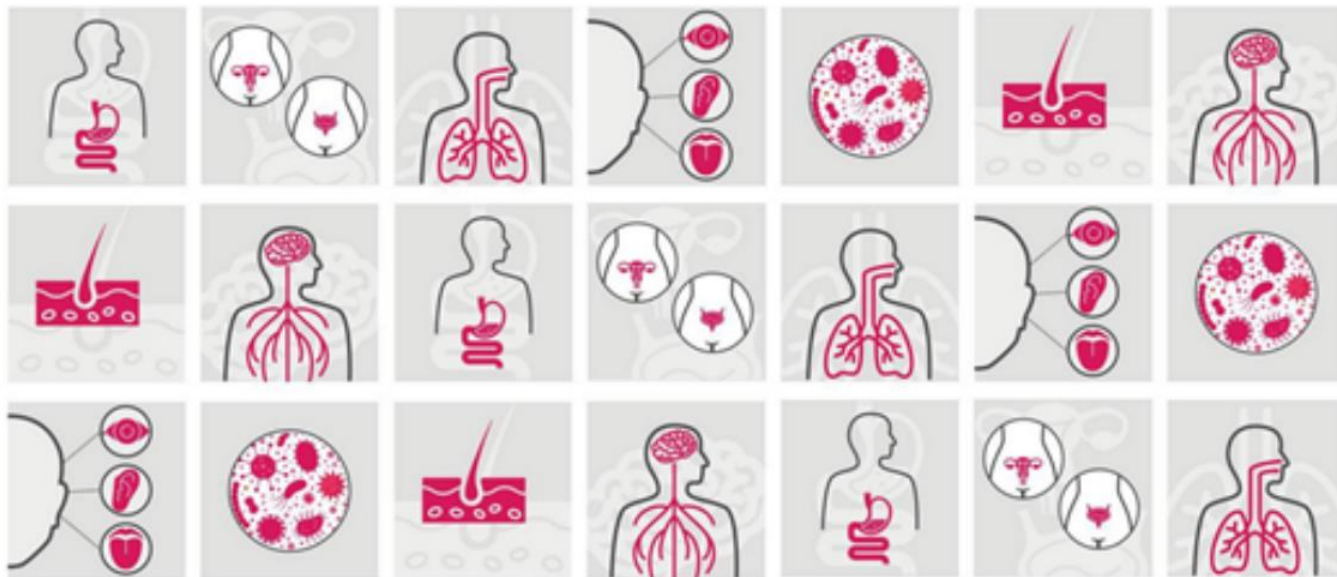

## Upcoming new learning programmes

Consulting with people using the  
Pharmacy First service – e-learning

- due to launch Sept 2024



# Pharmacy Contraception Service



- Short video learning
- Practical tips
- Covers choice of pills and practical considerations of running the service
- <https://www.cppe.ac.uk/services/pcs/pcs>

# Pharmacy technicians

New e-learning: *Pharmacy technicians: using patient group directions in practice*

<https://www.cppe.ac.uk/programmes/1/ptgpdir-e-02>

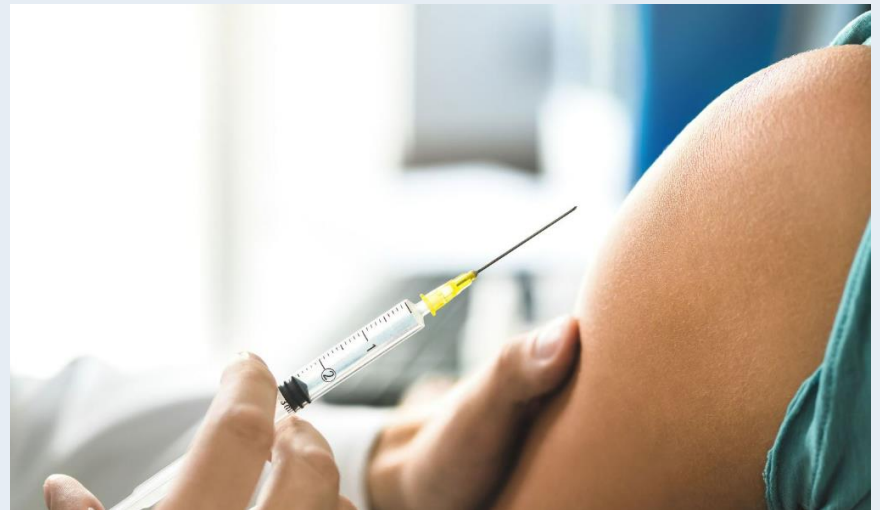

# New online workshop

## New topic

- Valproate – the hard conversations – focal point online event
- Workshop running from November 2024

## Keeping up to date

- Sign up to our:
  - E newsletter / e news
- CPPE East of England update report
- Follow @CPPEEngland on social media (X, Facebook and LinkedIn)
- Email me [zara.mehra@cppe.ac.uk](mailto:zara.mehra@cppe.ac.uk)