

IMMUNISATION-RELATED INCIDENTS

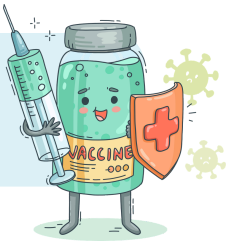

NHS England East of England

The Screening and Immunisation teams (SITs) are here to support you with any immunisation-related incidents. This includes any incidents with administration of immunisations ("immunisation incidents") or with storage and transporting immunisations ("cold chain breaches").

***** Only vaccines that have actually been discarded should be recorded on ImmForm*****

Steps to take

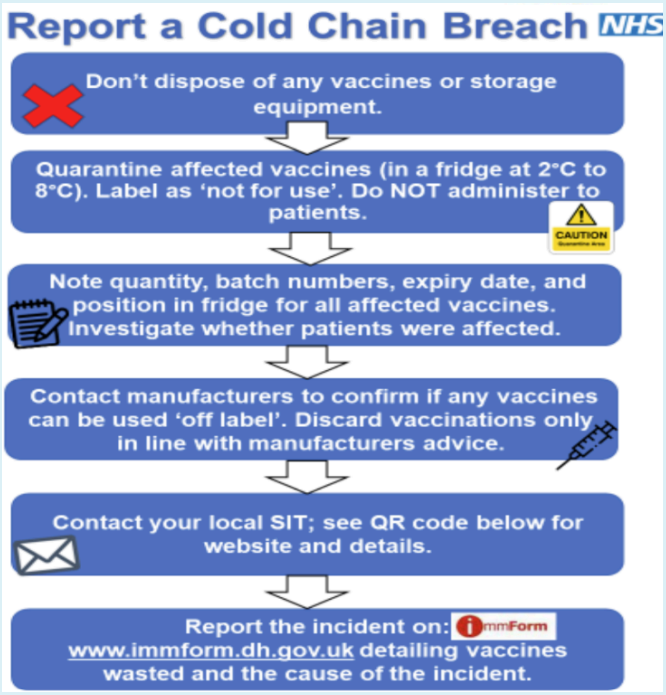

Contacts

An incident should be reported by completing an incident form which will automatically be sent to your local SIT.

Any incident forms using the previous MS Word version can be sent via e-mail to: england.eoe-vacprg@nhs.net.

To contact the SIT, please e-mail: england.eoeimms@nhs.net.



Resources

National Vaccine Incident Guidance
NHS England Incident Reporting e-Form
NHS England - East of England Cold Chain Policy
East of England Cold Chain Toolkit
SPS Stability Tool
Vaccines stored outside the recommended temperature leaflets
Off-label vaccines: leaflets
ImmForm website (to report any vaccines that have been discarded)





The incident reporting process is intended to support you to avoid further errors, minimise waste, share learning and helps us support you in the future

